

MONTHLY MEMBERSHIP PROGRESS REPORT

District 2 S1

Results as of: 6/30/2024

GMT:

LOCATION TEXAS

GMT CA

| Clubs | | | | Members | | | |
|-----------------------|---------------|-----------|---------------|-----------------------|------------------------|----------------------|--|
| RESULTS FOR 2023-2024 | | | | RESULTS FOR 2023-2024 | | | |
| QUARTER | NEW CLUB GOAL | NEW CLUBS | DROPPED CLUBS | QUARTER | MEMBER GROWTH NET GOAL | MEMBER GROWTH ACTUAL | DROPPED MEMBERS ACTUAL (including transfers) |
| JULY/AUG/SEPT | 0 | 0 | 0 | JULY/AUG/SEPT | 46 | 58 | 41 |
| OCT/NOV/DEC | 0 | 0 | 0 | OCT/NOV/DEC | 31 | 33 | 51 |
| JAN/FEB/MAR | 1 | 0 | 0 | JAN/FEB/MAR | 42 | 29 | 64 |
| APR/MAY/JUNE | 0 | 0 | 0 | APR/MAY/JUNE | 32 | 39 | 83 |

GOALS AND ACTUAL NEW CLUBS CUMULATIVE

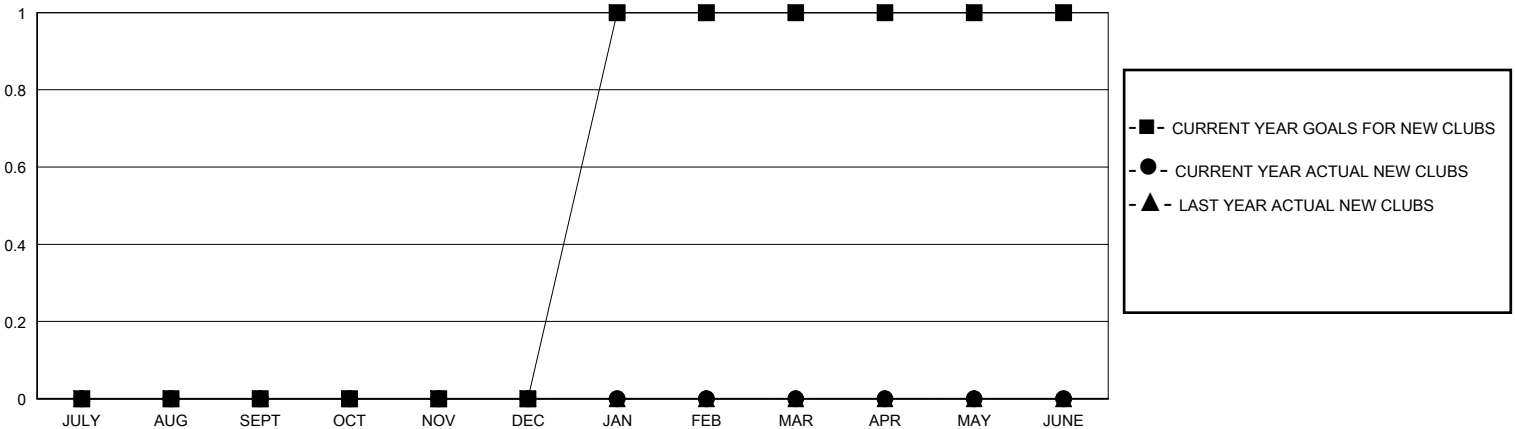

GOALS AND ACTUAL MEMBERS CUMULATIVE

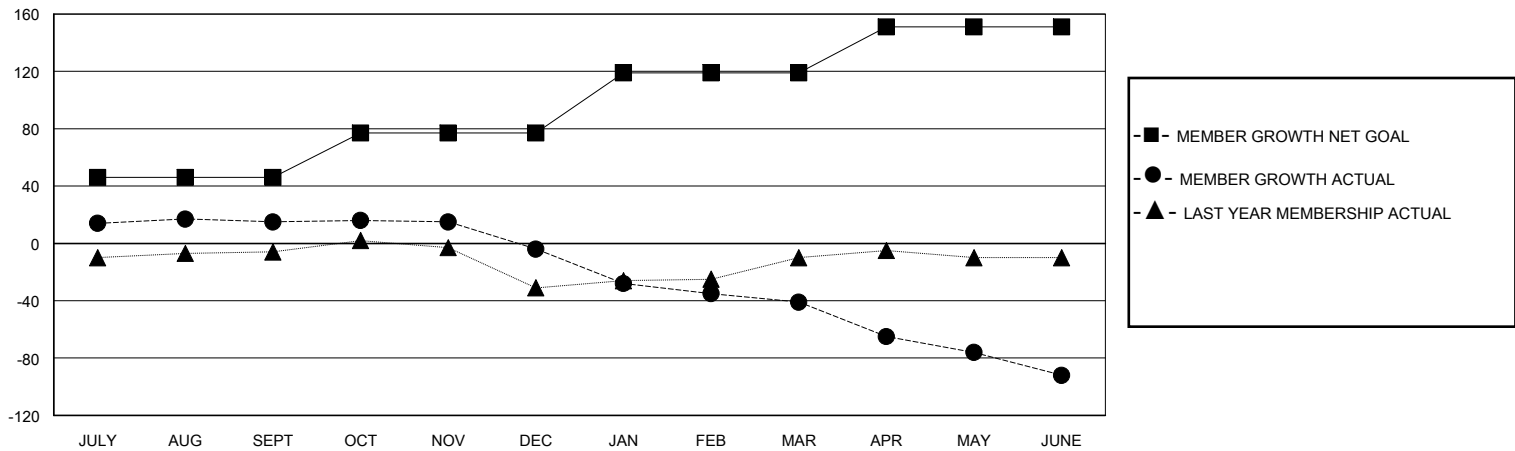

| | | |
|---|---|--|
| DROPPED CLUBS: 0 | 31 CLUBS OF 44 ADDED 1 OR MORE NEW MEMBERS | GENDER DISTRIBUTION MALE 1,007 (71.98%) FEMALE 392 (28.02%) |
| DROPPED MEMBERS DECEASED 27 CLUB CANCELLED 0 OTHER 208 TOTAL 235 | CLICK HERE FOR CUMULATIVE MEMBERSHIP DATA | TOTAL FAMILY UNIT MEMBERS 223 FAMILY MEMBERS PAYING HALF DUES 115 |